

Bassenhally Field

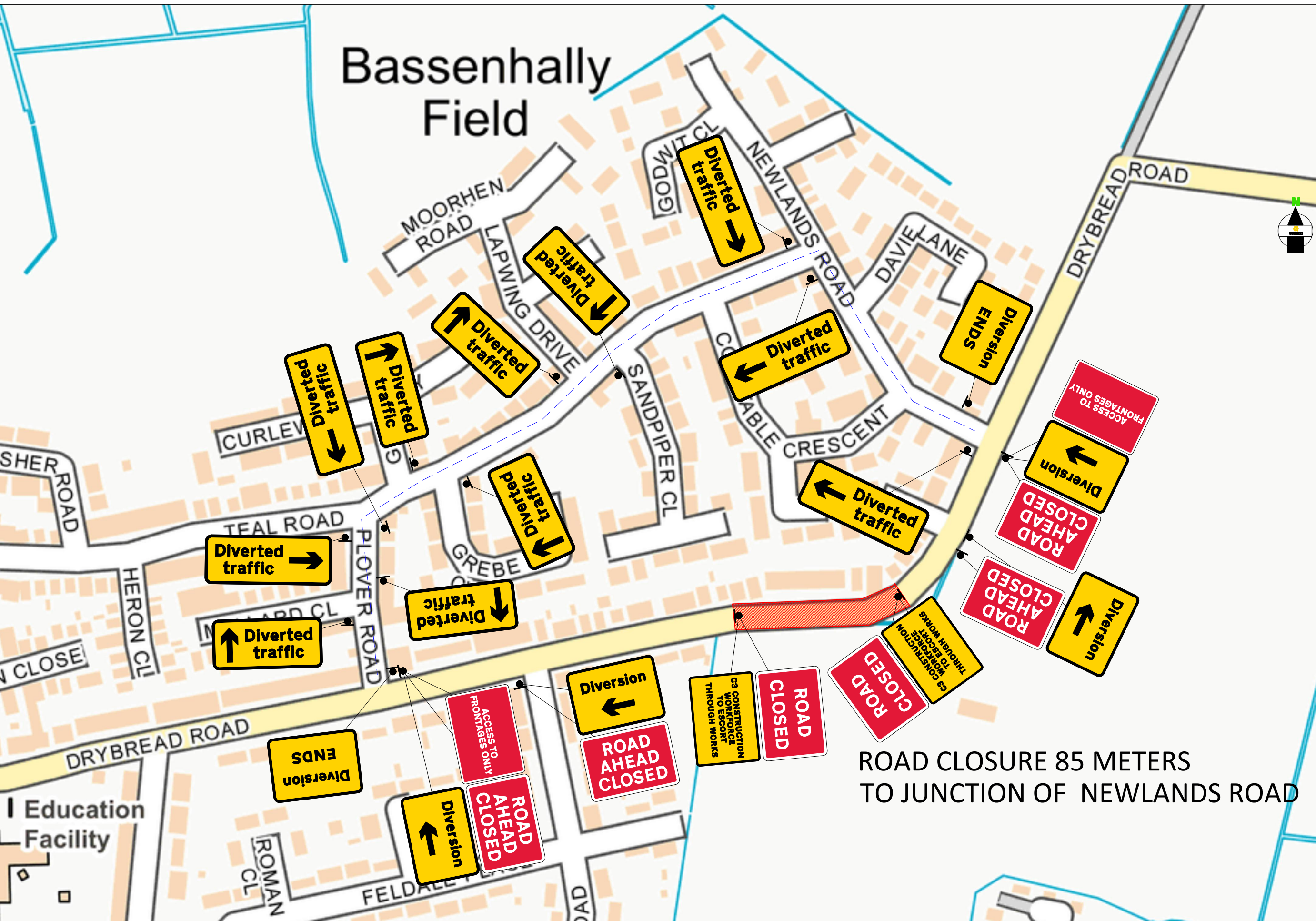

ROAD CLOSURE 85 METERS TO JUNCTION OF NEWLANDS ROAD

KEY

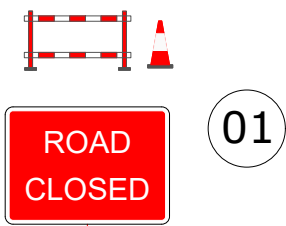

Road Closed here on xx/xx/xx from xx Jan xx for xx days 09.00 am - 4.30 pm

C3 CONSTRUCTION WORKFORCE TO ESCORT THROUGH WORKS

ACCESS TO FRONTAGES ONLY

XXXXXXXXXXXX
XXXXXXXXXXXX
XXXXXXXXXXXX

XXXXXXXXXXXX
XXXXXXXXXXXX
XXXXXXXXXXXX

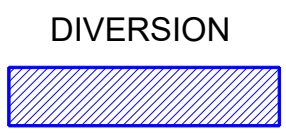

ROAD CLOSURE LENGTH	170 METERS
ROAD CLOSURE WIDTH	6.2 METERS

Contract No	234-S014698	Client:	C3 CONSTRUCTION
Date	02/10/2024	Site Location / Drawing Title	
Drawn by	TM 234		
Approved By	DD 234	DRYBREAD ROAD,	
Purpose of works	civil works	WHITTLESEY,	
DWG Version No	xxxxxxx	PE7 1YR	
Amended By	xxxxxxx	what3words///:	
Amendment Date	xx/xx/xxxx	Scale	NOT TO SCALE
Sheet No	1 OF 1	OS Licence No	000000000000

Note
 1. All equipment shall be approved and shall comply with the Department Of Transport specification MCE0111. This drawing does not show the normal road works signage that will be required as per Chapter 8.
 2. All signs to be in accordance with TSGRD 2016 and to minimum class retroreflective.
 3. Minimum height of lettering to be 60mm and sign boards to be 1000mm (750mm where appropriate).

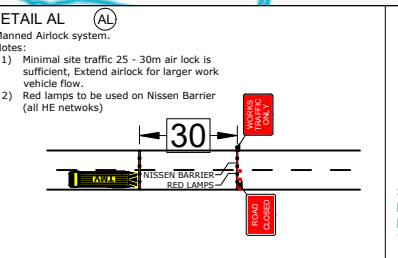
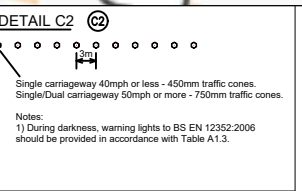
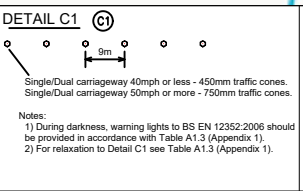
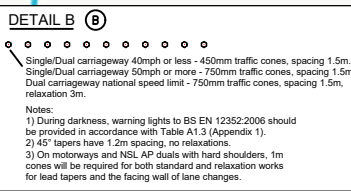

THIS DOCUMENT IS UNCONTROLLED WHEN PRINTED
 The information in this drawing may not be copied or used by third parties without written consent from Sunbelt Rentals Ltd (Traffic Management).
 This layout is for installation by NRSWA, Lantra 12A, 12B, 12C, 12D qualified persons.
 All works shall be in accordance with Safety at Street Works and Road Works, A Code of Practice 2013 & Chapter 8.
 The electronic version of this document is the approved and most current. Any printed version is uncontrolled and may not be current.

SUNBELT RENTALS
 Sunbelt Rentals UK (Traffic Management)
 Kemble Airfield Enterprise Park, Cirencester Road,
 Kemble GL7 6BQ
 Telephone: 0370 050 0792