

NETWORK RAILWAY TO GIVE PERMISSION FOR WORK TO BE COMPLETED

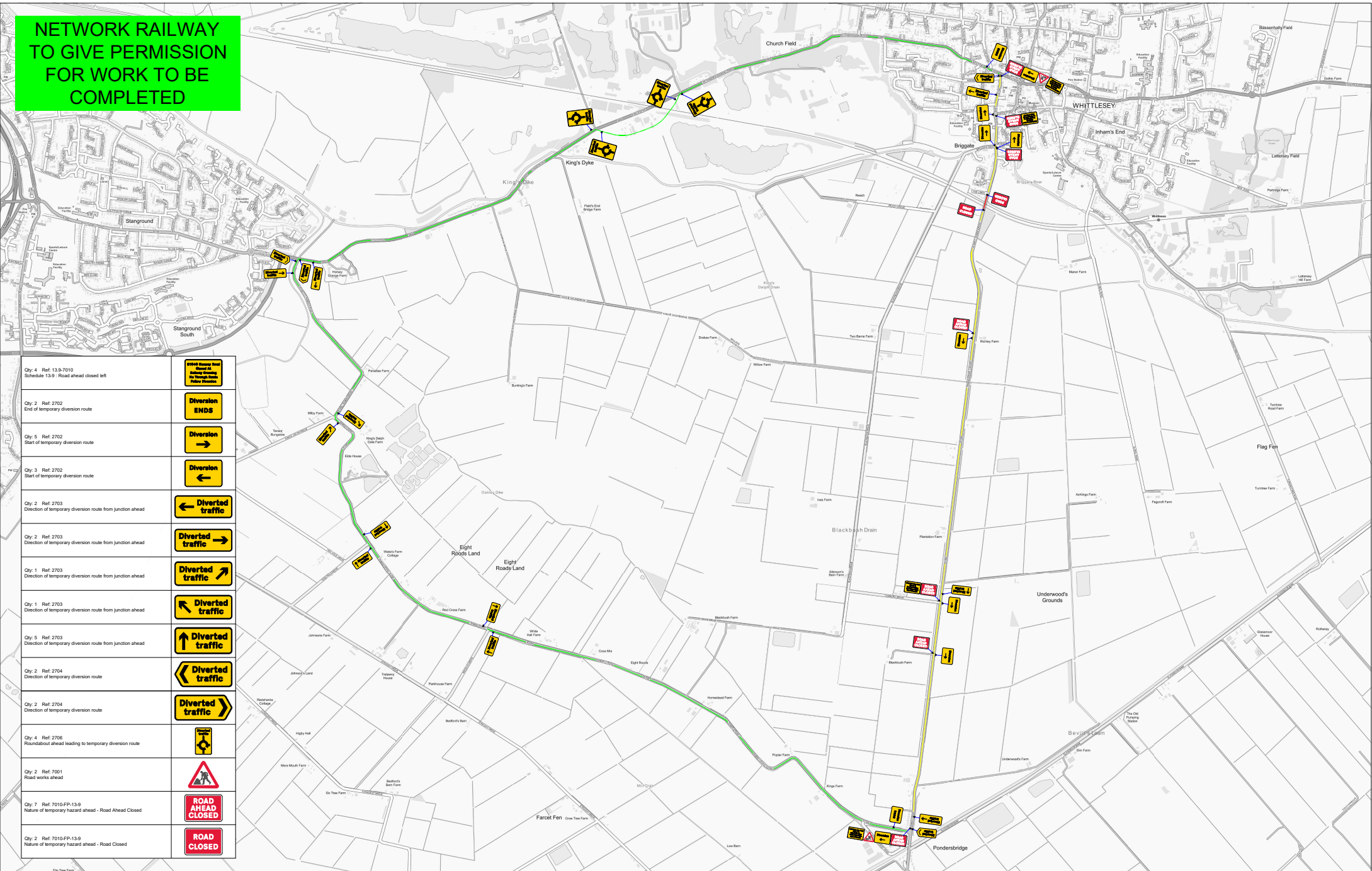

City 4 Ref: 13.9-7010 Schedule 13-9 - Road ahead closed left	
City 2 Ref: 2702 End of temporary diversion route	
City 5 Ref: 2702 Start of temporary diversion route	
City 3 Ref: 2702 Start of temporary diversion route	
City 2 Ref: 2703 Direction of temporary diversion route from junction ahead	
City 2 Ref: 2703 Direction of temporary diversion route from junction ahead	
City 1 Ref: 2703 Direction of temporary diversion route from junction ahead	
City 1 Ref: 2703 Direction of temporary diversion route from junction ahead	
City 5 Ref: 2703 Direction of temporary diversion route from junction ahead	
City 2 Ref: 2704 Direction of temporary diversion route	
City 2 Ref: 2704 Direction of temporary diversion route	
City 4 Ref: 2706 Roundabout ahead leading to temporary diversion route	
City 2 Ref: 7001 Road works ahead	
City 7 Ref: 7010-FP-13-9 Nature of temporary hazard ahead - Road Ahead Closed	
City 2 Ref: 7010-FP-13-9 Nature of temporary hazard ahead - Road Closed	

Speed Limit/ Safety Zones

SAFETY ZONES/SAFETY ZONE (LONGITUDINAL) (TRANSVERSE)

0.5M 0.5M

Key

- SIGNS
- CONE
- EXTENT OF ROAD CLOSURE
- ACCESS ONLY
- DIVERSION ROUTE

Notes

- All dimensions are in metres unless otherwise stated.
- All traffic management to comply with Chapter 8 and any updates, and Safety at Street Works and Road Works (A Code of Practice)
- All road markings and signs to be as per the Traffic Signs Regulations and General Directions 2016.
- All permanent traffic signals will be tagged and switched out, at all times that temporary traffic signals are being used. This should be done with approval from said authority.
- A minimum clearance of 1.5m (absolute minimum 1.0m) to be maintained for pedestrians on footways. If this cannot be maintained signs to be placed in the c/way with associated coning.

HSM
TRAFFIC MANAGEMENT

HIGHWAY SAFETY MANAGEMENT LTD
HSM House, Hadleigh Road
Elton Park Business Centre
IPSWICH, SUFFOLK, IP2 0DD
01449 745755 (t)
www.highwaysafe.co.uk

Client **WALSH**

Location **B1040 Ramsey Road - Whittlesey - PE7 1DS**

Work Details
240072669

Description	Rev.	Date	By
Original Issue for Comments	P1	13/12/24	LM
Revisions	P2		
	P3		
	P4		
	P5		
	P6		
	P7		

Originator	Designer	Checked	Approved
HSM	LM	MS	RS
Scale(s) @ Original Size A3			Date
NOT TO SCALE			Dec 2024
Drawing Number		Revision	
HSM/134737/LM/01		P1	