

SURVEYED	Y
GOOGLE DRIVEN	Y

Closure details:
 A605 Coates Road closed from a point 20m east of the junction with Roman Gardens closed for a further 100m east

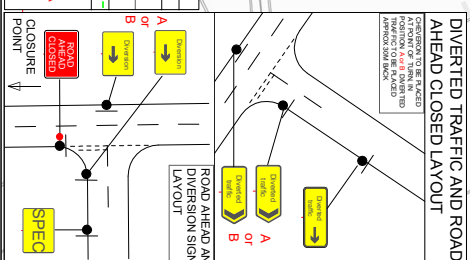
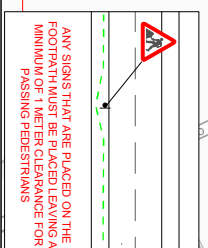

TMO-PL-009rev20 | Review due - 01/11/2024

TMO Highways
 Building 1, Roy Humphrey Site
 A140, Eye, Suffolk, IP23 8AW
 Tel: 01379 676462

Customer Details:
 UK Power Networks
 Customer Ref: 150092163
 Agent: David Monk

Drawing Details:
 TM Type: Road closure
 Location: COATES ROAD, EASTREA, PE7 2BD
 Planner: Tom Godbold
 Email: tom.godbold@tmohighways.co.uk

Key

- Sign Diagram
- Advances Location
- Road Closure Location
- Access Only
- Diversion Route
- Sign To Be On A Frame

Drawn by	TG	Revision number	00
Date	15/10/24	Date	-

Main Diversion Route:
 A141,
 A47,
 A1139,
 and Vice Versa

TOTAL NUMBER OF SIGNS:- 129

Drawing checked via email by: AV

PLEASE NOTE:
 a. All Traffic Management to comply with current chapter 8 and Safety at Street Works and RoadWork's (A code of practice).
 b. All road markings and signage to conform to the Traffic Signs Regulations and General Directions 2002.

This Drawing has been produced for the specific client and project as defined in drawing and customer details and is not intended for any other purposes.