

SURVEYED	Y
GOOGLE DRIVEN	Y

**Closure details:**  
 A605 Coates Road closed from a point 20m east of the junction with Roman Gardens closed for a further 100m east

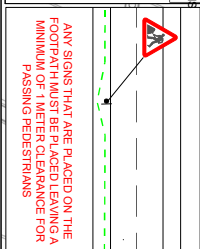
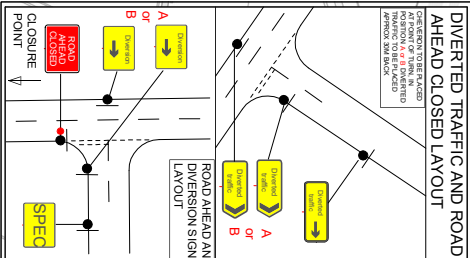
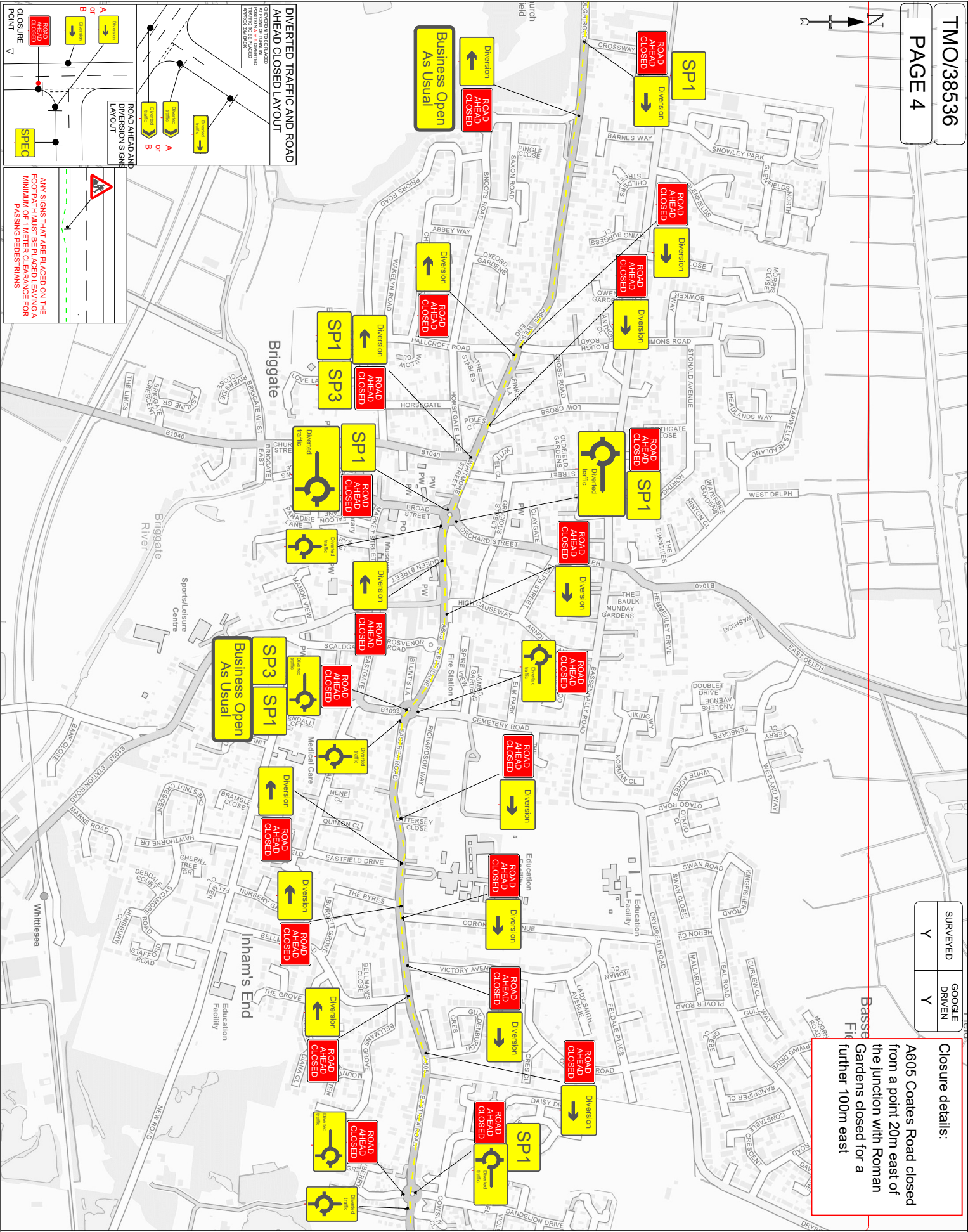

**TMO Highways**  
 Building 1, Roy Humphrey Site  
 A140, Eye, Suffolk, IP23 9AW  
 Tel: 01379 676462

**UK Power Networks**  
 Customer Ref: 150092163  
 Agent: David Monk

**Drawing Details:**  
 TM Type: Road closure  
 Location: COATES ROAD, EASTFREA, PE7 2BD

Planner: Tom Godbold  
 Email: tom.godbold@tmohighways.co.uk

**Key**

- Sign Diagram
- Advances Location
- Road Closure Location
- Access Only
- Diversion Route
- Sign To Be On A Frame

Drawn/Revised

Drawn by	Revised by	Revision number	Date
TS	-	00	15/10/24

**Main Diversion Route:**  
 A141,  
 A47,  
 A1139,  
 and Vice Versa

**TOTAL NUMBER OF SIGNS:** - 129

Drawing checked via email by: AV

**PLEASE NOTE:**  
 a. All Traffic Management to comply with current chapter 8 and Safety at Street Works and Roadwork's (A code of practice).  
 b. All road markings and signage to conform to the Traffic Signs Regulations and General Directions 2002.

This Drawing has been produced for the specific client and project as defined in drawing and customer details and is not intended for any other purposes.