

TMO/38287

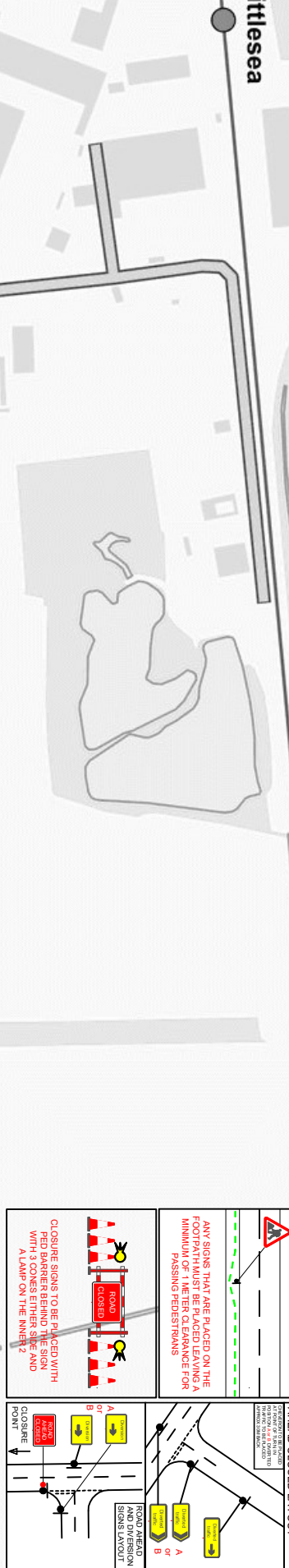

For access please speak to operative.

SP1 X 2 1050



SURVEYED	GOOGLE
Y	DRIVEN
Y	

Closure details:
New road closed 425m from allotments east, for a further 30m east.

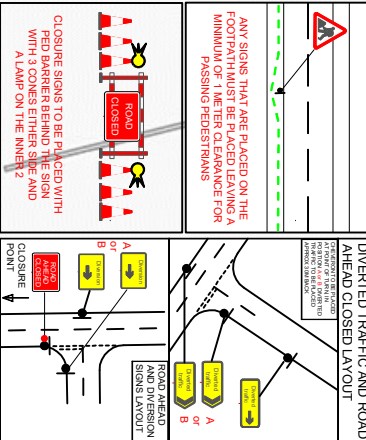

TMO-PL-009-rev20 | Review date - 01/11/24

TMO Highways
Building 1, Roy Humphrey Site
A140, Eves Sufolk, IP23 6AW
Tel: 01379 676462

Customer Details:
UK Power Networks
Customer ref: 4531593742

Drawing Details:
TM Type: Road Closure
Location: NEW ROAD, WHITTLESEY, PE7 1SZ

Planner: Jasmine Woods
Email: jasmine.woods@tmohighways.co.uk

Key

- Sign Diagram
- Advances Location
- Road Closure Location
- Access Only
- Division Route
- 12M Install Signs

Drawn/Revised

Drawn by	Revised by	Revision number	Date
JW	-	00	16/09/24

Main Diversion Route:
N/A

TOTAL NUMBER OF SIGNS:- 7

Drawing checked via email by: AV

PLEASE NOTE:
a. All Traffic Management to comply with current chapter 8 and Safety at Street Works and Roadworks (A code of practice).
b. All road markings and signage to conform to the Traffic Signs Regulations and General Directions 2016.
c. This Drawing has been prepared for the specific site and should be defined in drawing and customer details and is not intended for any other purpose.